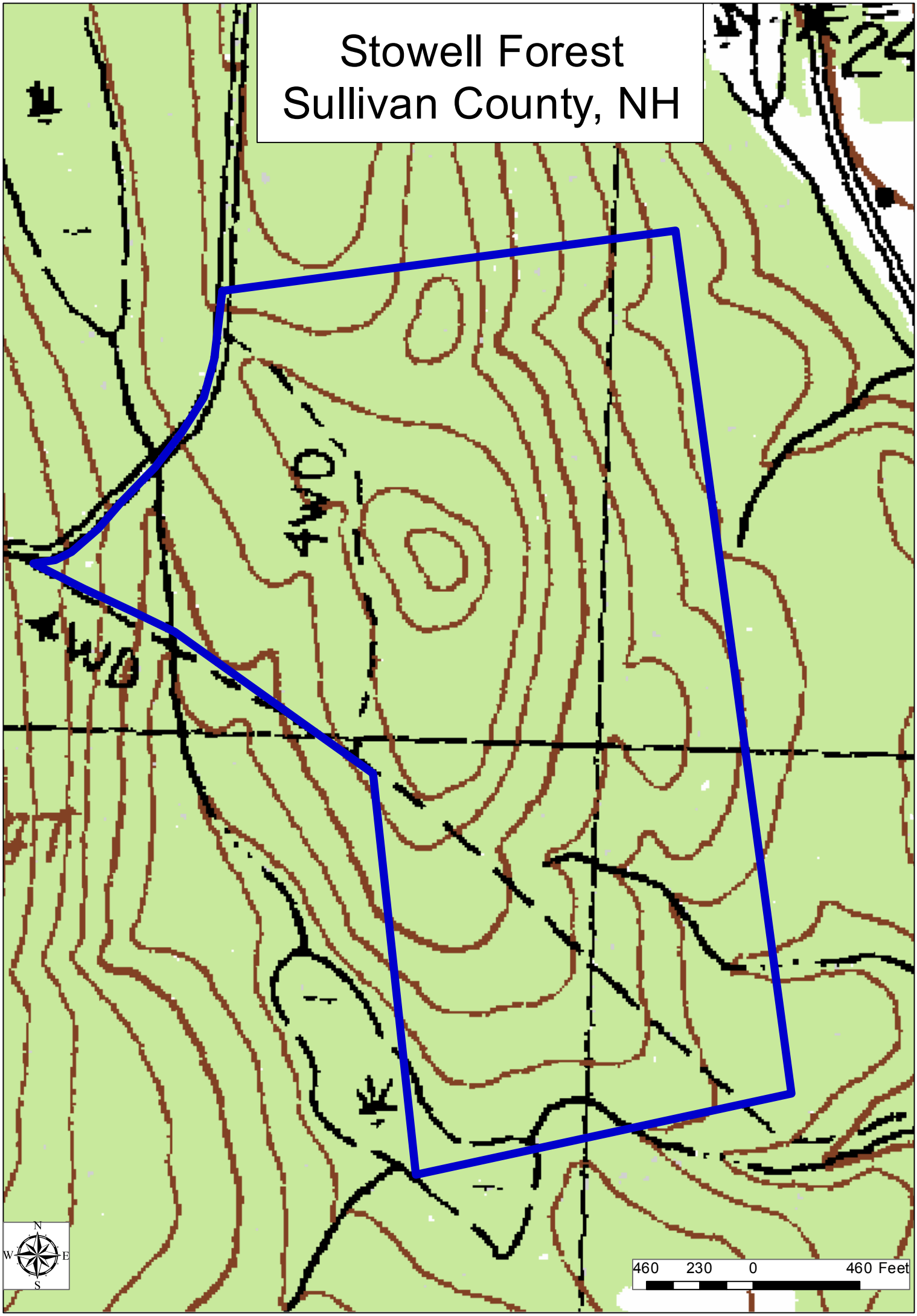
Stowell Forest
Sullivan County, NH
N
W
E
S
460 230 0 460 Feet