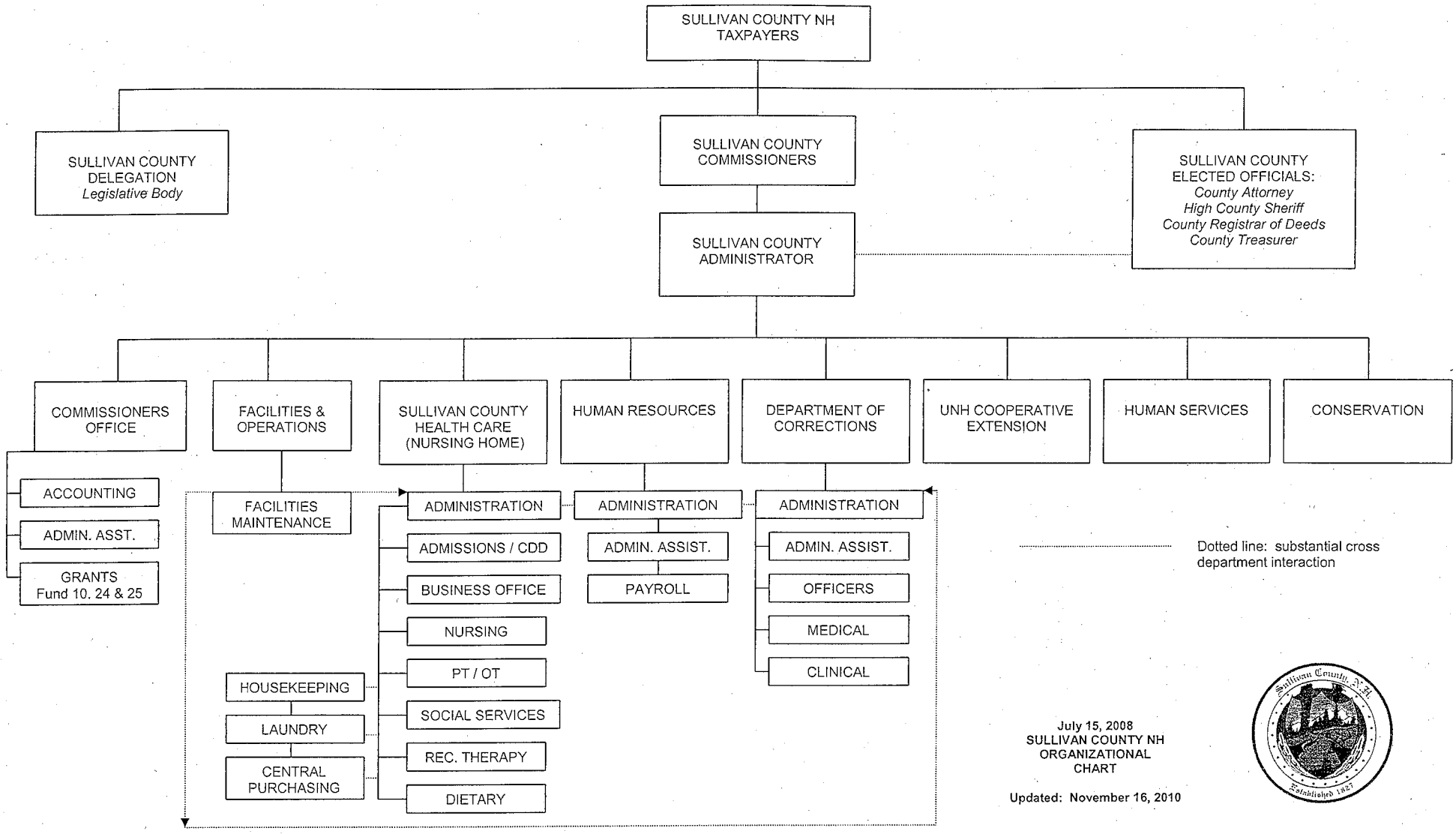
SULLIVAN COUNTY NH TAXPAYERS
SULLIVAN COUNTY DELEGATION
Legislative Body
SULLIVAN COUNTY COMMISSIONERS
SULLIVAN COUNTY ELECTED OFFICIALS:
County Attorney
High County Sheriff
County Registrar of Deeds
County Treasurer
SULLIVAN COUNTY ADMINISTRATOR
COMMISSIONERS OFFICE
ACCOUNTING
ADMIN. ASST.
GRANTS
Fund 10. 24 & 25
FACILITIES & OPERATIONS
FACILITIES MAINTENANCE
HOUSEKEEPING
LAUNDRY
CENTRAL PURCHASING
SULLIVAN COUNTY HEALTH CARE (NURSING HOME)
ADMINISTRATION
ADMISSIONS / CDD
BUSINESS OFFICE
NURSING
PT / OT
SOCIAL SERVICES
REC. THERAPY
DIETARY
HUMAN RESOURCES
ADMINISTRATION
ADMIN. ASSIST.
PAYROLL
DEPARTMENT OF CORRECTIONS
ADMINISTRATION
ADMIN. ASSIST.
OFFICERS
MEDICAL
CLINICAL
UNH COOPERATIVE EXTENSION
HUMAN SERVICES
CONSERVATION
Dotted line: substantial cross department interaction
July 15, 2008
SULLIVAN COUNTY NH
ORGANIZATIONAL
CHART
Updated: November 16, 2010
Sullivan County, N.H.
Established 1827