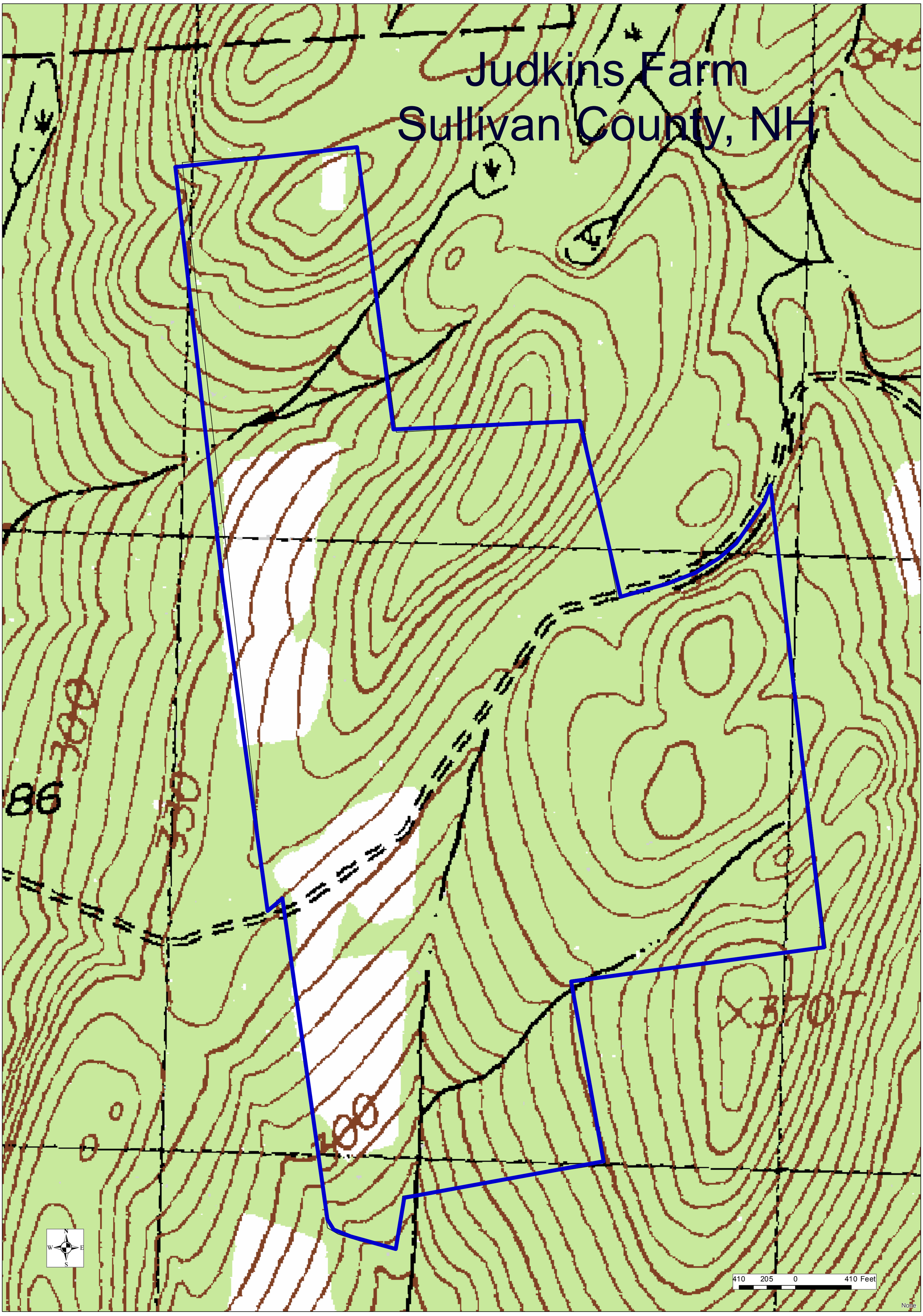Judkins Farm
Sullivan County, NH